RESIDENZA BOLDIERE

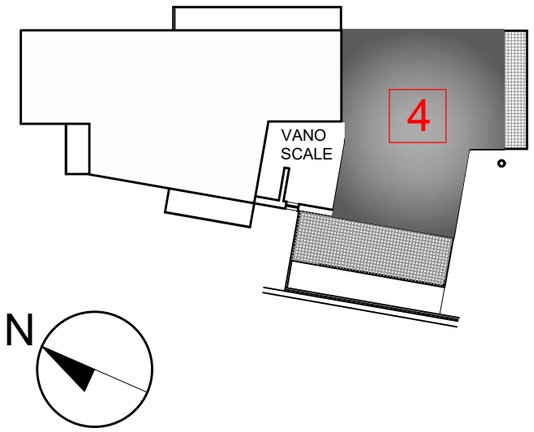

PIANTA PIANO PRIMO
APPARTAMENTO. N. 4
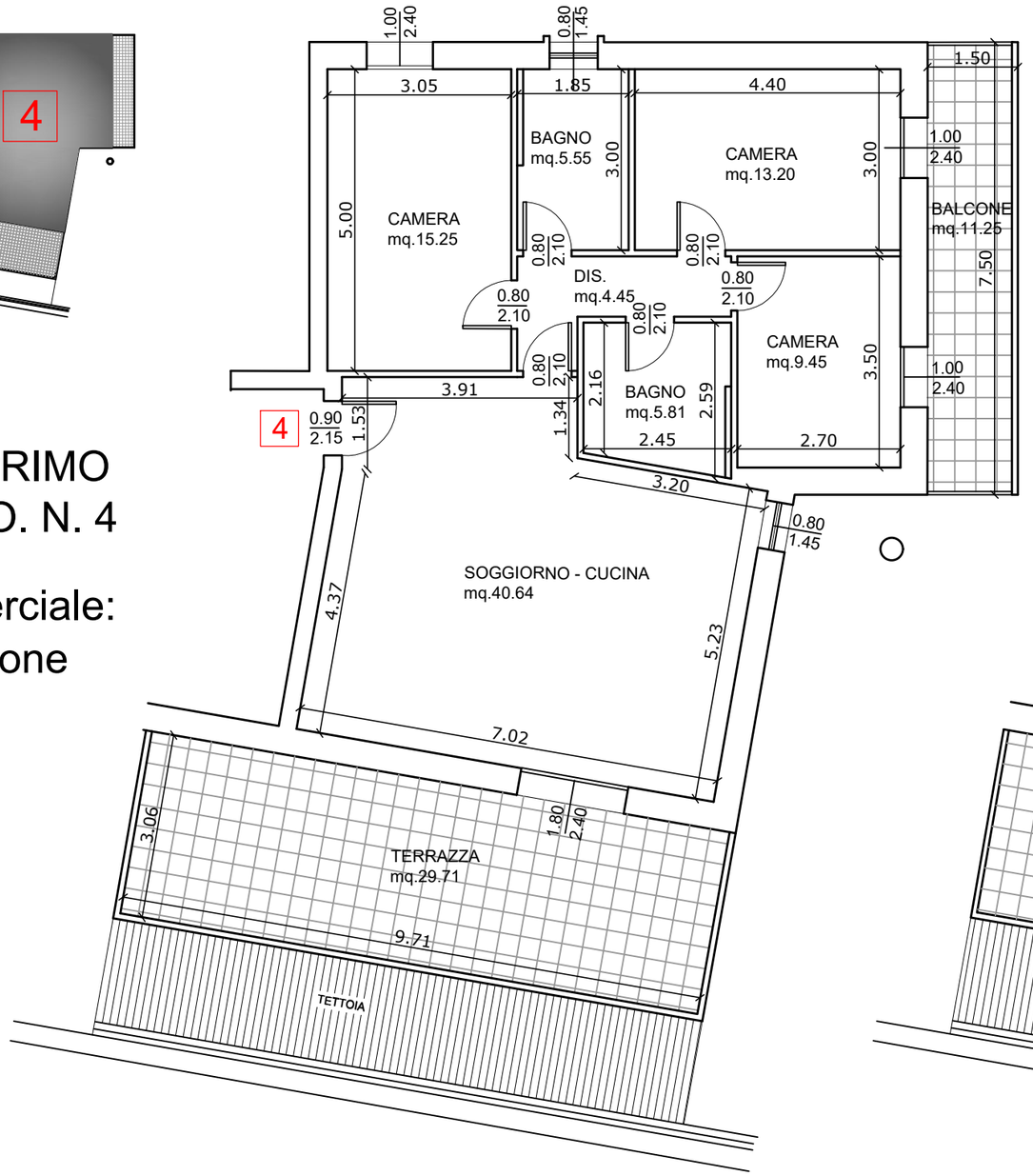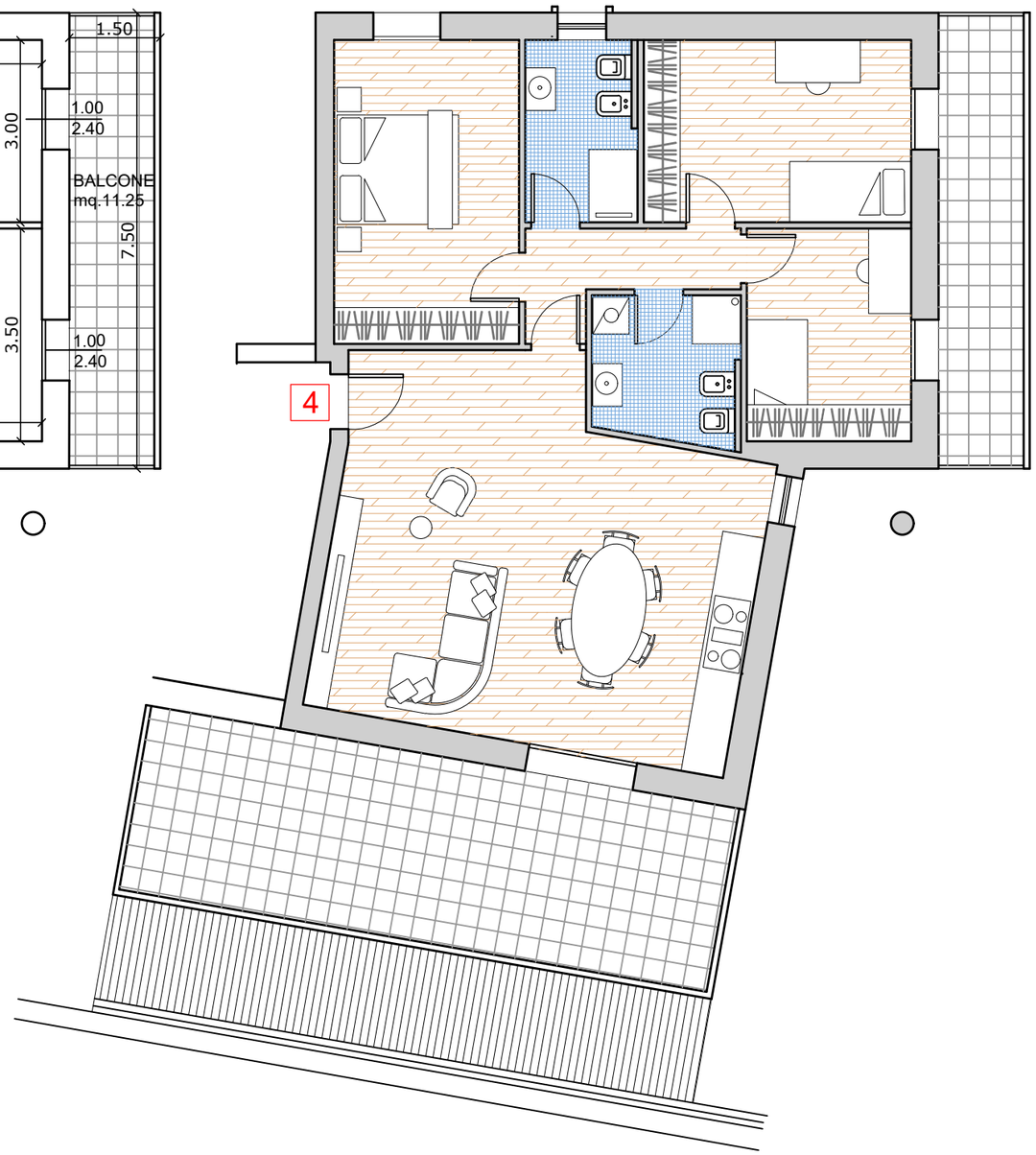
Superficie commerciale:
Mq 152.00 abitazione