RESIDENZA BOLDIERE

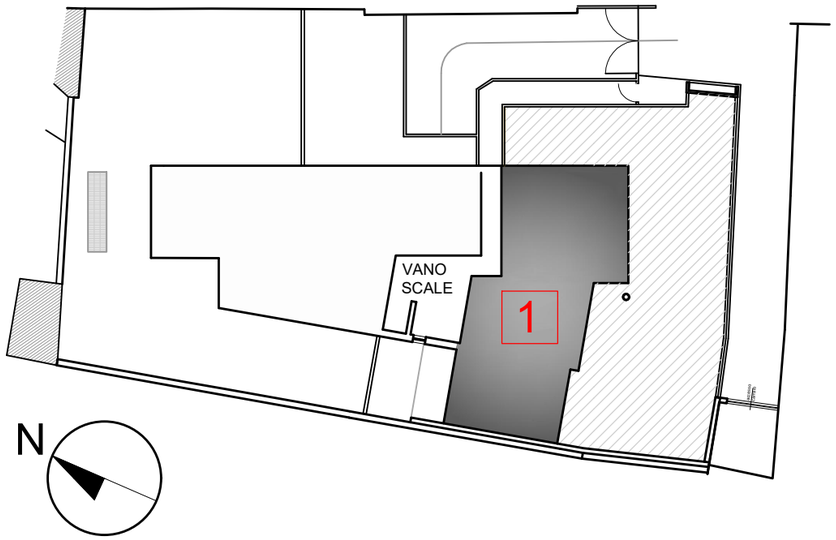

PIANTA PIANO TERRA
APPARTAMENTO. N. 1
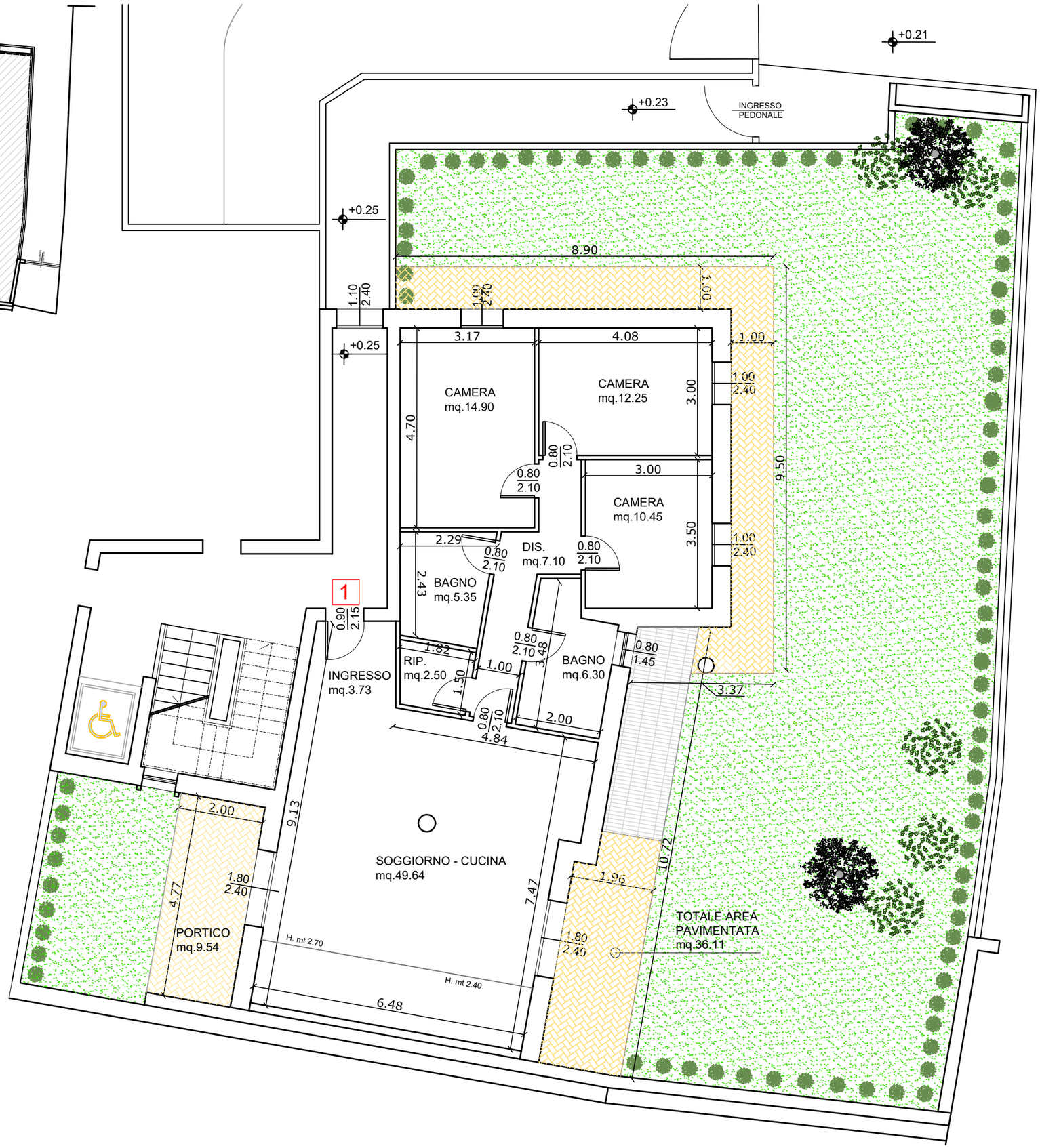
Superfici commerciali:
Mq 158.00 abitazione
Mq 200.00 giardino